

LEGEND FOR FINAL MECHANICAL & ELECTRICAL CONNECTIONS

- 1/2" HOT & COLD WATER
- SUPPLY ~6" A.F.F.
- 1 1/2" DRAIN
- ~12" A.F.F.
- POWER SUPPLY
15A/208V/3Ø/60Hz
FULL LOAD AMP. 8.6A
~60" A.F.F.

- NOTES:**
1. ALL ROUGH-INS TO STUB UP & CAP OFF
 2. NO HIGHER THAN 4" A.F.F.
 3. FINAL MECHANICAL CONNECTIONS TO DRAINS AND WATER SUPPLIES BY OTHERS.
 4. FINAL ELECTRICAL CONNECTION TO MAIN CONTROL CENTER BY OTHERS
 5. RECIRCULATING WATER LINE MOUNTED UNDER SOILED DISHABLE TO PULPER BY OTHERS
 6. FIELD WIRING OF CONVEYORS TO MAIN CONTROL CENTER BY AEROWERKS @ TIME OF INSTALLATION
 7. CUSTOMER TO PROVIDE SIZES OF ALL TRAYS TO BE USED ON THIS SYSTEM



0 1 2 3
SCALE IN FT.

AEROWERKS 1150 Eighth Line, Unit #16, Oakville, Ontario L6H 2R4 Tel: (905) 844-9449 Fax: (905) 844-0042	
CUSTOMER:	ROCKLEIGH COUNTRY CLUB
JOB NAME:	SOILED TRAY HANDLING SYSTEM
TITLE:	PLAN VIEW
DATE:	OCT. 25, 1999
SCALE:	1/2" = 1'-0"
DRAWN BY:	L. WANG
CHECKED BY:	
JOB NO:	J996310
DRAWING NO:	01

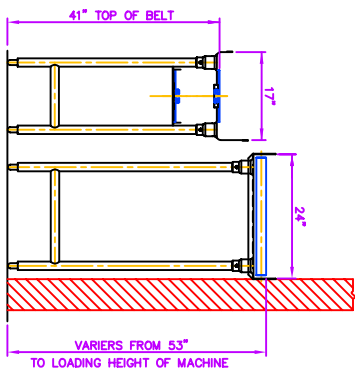
SECTION B
1/2

0 6 12 18 24 30
SCALE IN INCHES

ALL LETTERS, FIGURES, PUNCTUATION AND ABBREVIATIONS INDICATED BY THIS DRAWING ARE OWNED BY THE DRAWING OFFICE. ANY REPRODUCTION OR FURTHER ADAPTATION OF THIS DRAWING FOR ANY PURPOSE WHATSOEVER WITHOUT THE WRITTEN PERMISSION OF THE DRAWING OFFICE IS PROHIBITED.

CUSTOMER: 1150 Eighth Ave. Unit #16, Oakville, Ontario L6H 2R4
Tel: (905) 844-9449 Fax: (905) 844-0042

AEROWERKS

JOB NAME: ROCKEIGH COUNTRY CLUB
TITLE: SOLID TRAY HANDLING SYSTEM
DESIGNED SECTIONS

DATE: OCT. 25, 1999
SCALE: 1" = 1'-0"

DRAWN BY: L. WANG
CHECKED BY:

JOB NO. J998310
DRAWING NO.

02

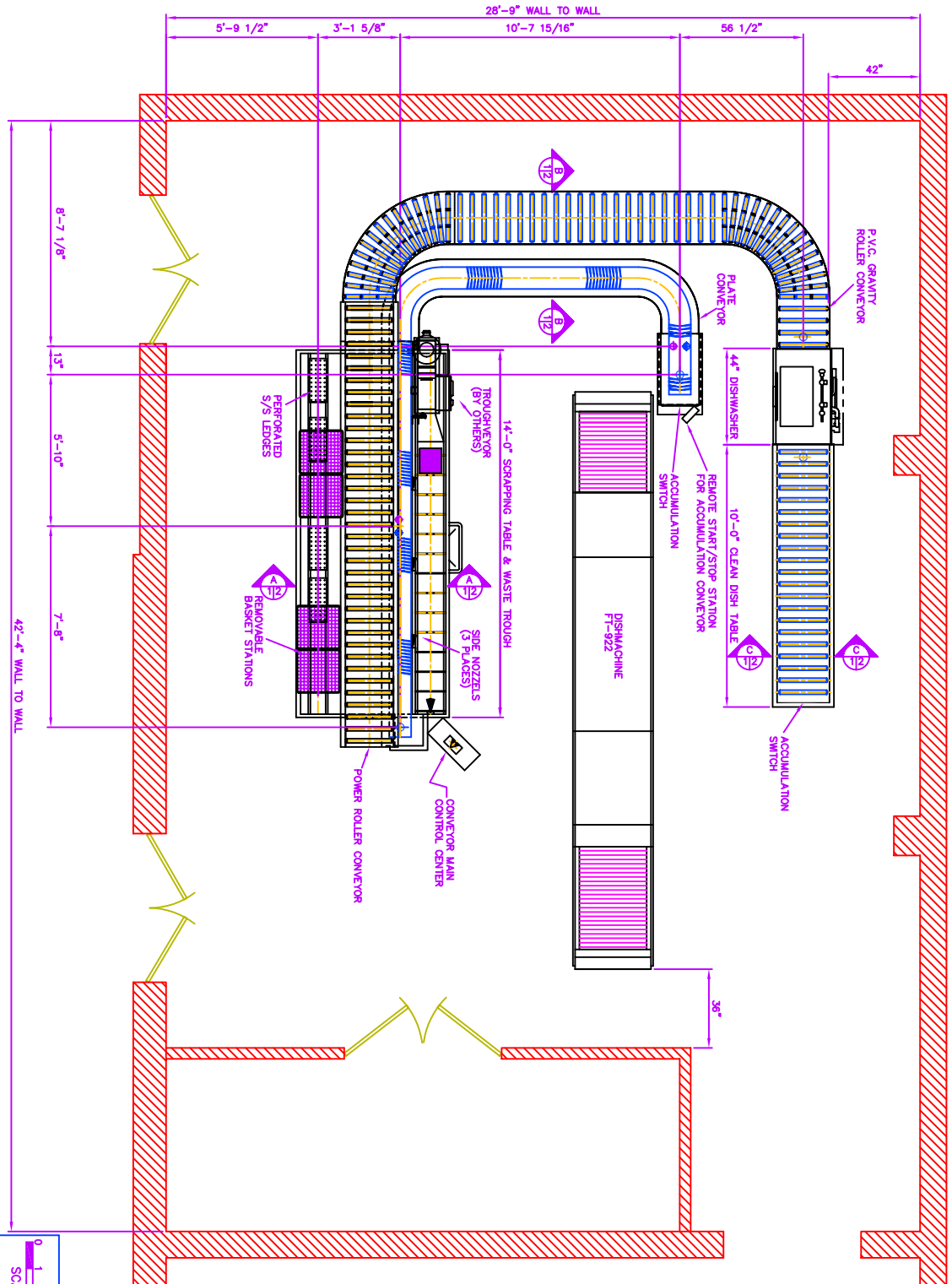

LEGEND FOR FINAL MECHANICAL & ELECTRICAL CONNECTIONS

- 1/2" HOT & COLD WATER
- SUPPLY ~6" A.F.F.
- 1 1/2" DRAIN
- ~12" A.F.F.
- POWER SUPPLY 15A/208V/3P/60Hz (ACTUAL LOAD 4.7A) ~60" A.F.F.

- NOTES:**
1. ALL ROUGH-INS TO STUB UP & CAP OFF
 2. NO HIGHER THAN 4" A.F.F.
 3. FINAL MECHANICAL CONNECTIONS TO DRAINS AND WATER SUPPLIES BY OTHERS.
 4. FINAL ELECTRICAL CONNECTION TO MAIN CONTROL CENTER BY OTHERS
 5. FIELD WIRING OF CONVEYORS TO MAIN CONTROL CENTER BY AEROWERKS @ TIME OF INSTALLATION
 6. CUSTOMER TO PROVIDE SIZES OF ALL TRAYS TO BE USED ON THIS SYSTEM



0 1 2 3 4 5	
SCALE IN FT.	
REVISION	DATE
DESCRIPTION	
BY	
CUSTOMER	
1150 Eighth Line, Unit #16, Oakville, Ontario L6H 2R4	
Tel: (905) 844-9449 Fax: (905) 844-0042	
JOB NAME: CAMEO CATERING	
TITLE: SOILED TRAY HANDLING SYSTEM	
PLAN VIEW	
DATE: DEC. 20.00	JOB NO: J016790
SCALE: 1/2" = 1'-0"	DRAWING NO: 01
DRAWN BY: K. ESTEVAES	CHECKED BY:

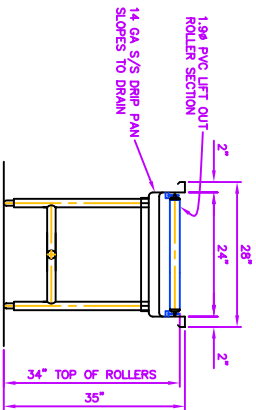
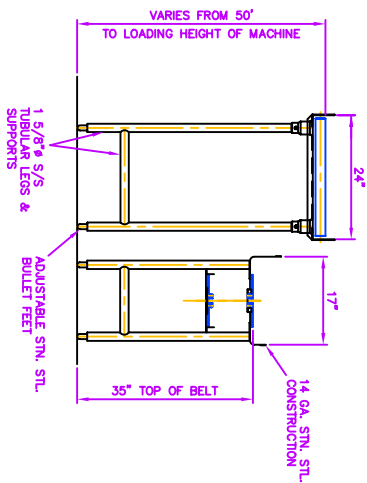
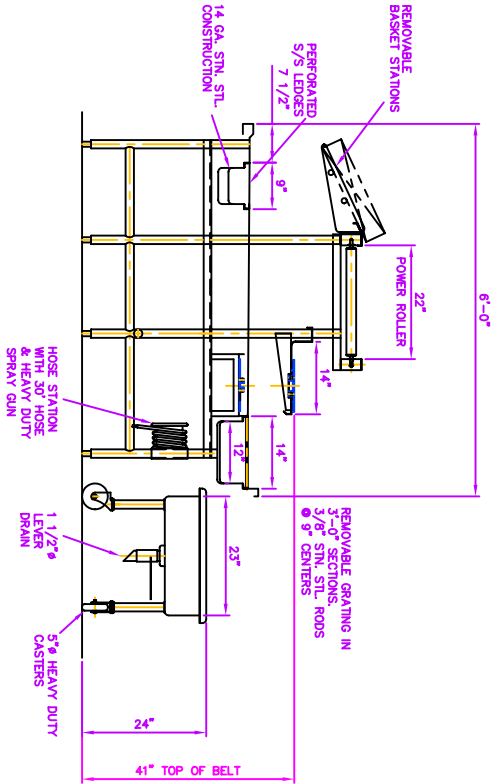

0 6 12 18 24 30	SCALE IN INCHES
AEROWERKS 1150 Eighth Line, Unit #16, Oakville, Ontario L6H 2R4 Tel: (905) 844-9449 Fax: (905) 844-0042	
CUSTOMER:	JOB NAME: CAMCO CATERING
BY: AND DATE:	TITLE: SOILED TRAY HANDLING SYSTEM
DATE: DEC. 20, 2000	CROSS SECTIONS
SCALE: 1" = 1'-0"	JOB NO: J016790
DRAWN BY: K. ESTEYANOS	DRAWING NO:
CHECKED BY:	02

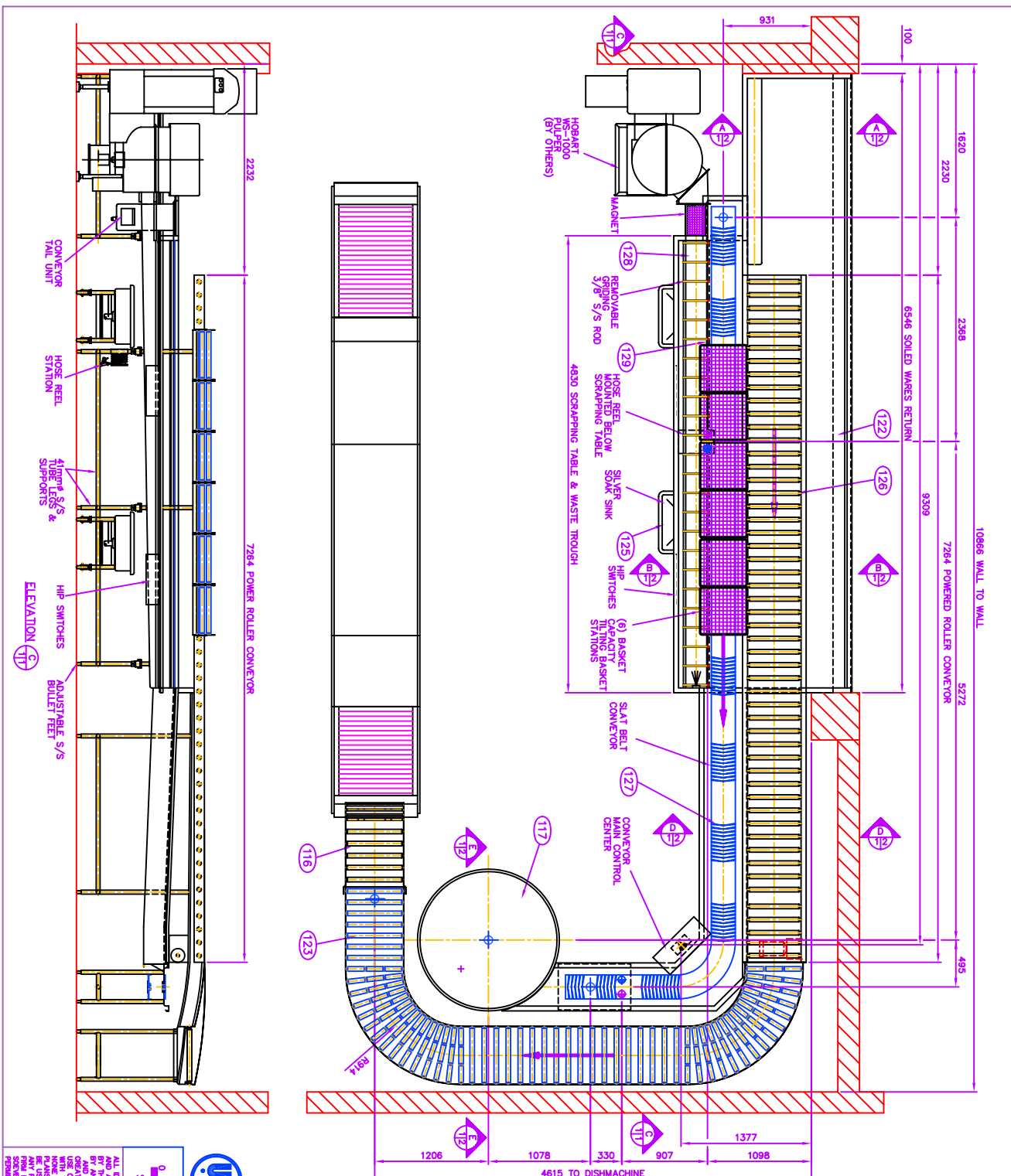

EQUIPMENT LIST

- (116) LIFT-UP GATE
- (117) DISH TURNTABLE, MODEL AEROWERKS MT54
- (122) STAINLESS STEEL PASS THRU LANDING SHELF, MODEL AEROWERKS CUSTOM
- (123) GRAVITY ROLLERS, MODEL AEROWERKS GRC
- (125) MOBILE SILVER SOAK SINK (2), MODEL AEROWERKS SS2323
- (126) POWERED ROLLERS, MODEL AEROWERKS PRC
- (127) CONVEYOR BELT, MODEL AEROWERKS SBC
- (128) SCRAPING TROUGH, MODEL AEROWERKS CUSTOM
- (129) SCRAPING TABLE/ BASKET RACKING

LEGEND FOR FINAL MECHANICAL & ELECTRICAL CONNECTIONS

- 38mm Ø DRAIN
~150mm A.F.F.
- 19mm Ø HOT & COLD WATER
SUPPLY ~152mm A.F.F.
- POWER SUPPLY
15A/208V/3ø/60Hz
(FULL LOAD 3.45A)
~1220mm A.F.F.

- NOTES:
1. ALL ROUGH-INS TO STUB UP & CAP OFF
NO HIGHER THAN 100mm A.F.F.
 2. FINAL MECHANICAL CONNECTIONS TO DRAINS AND
WATER SUPPLIES BY OTHERS.
 3. FINAL ELECTRICAL CONNECTION TO MAIN CONTROL
CENTRE BY OTHERS
 4. RECIRCULATING WATER LINE MOUNTED UNDER
SOILED DISHABLE TO PULPER BY OTHERS
 6. CUSTOMER TO PROVIDE SIZES OF ALL TRAYS
TO BE USED ON THIS SYSTEM

0 500 1000
SCALE IN mm

CUSTOMER:		1150 Eighth Line, Unit 16, Oakville, Ontario, L6H 2R4 Tel: (905) 844-9449 Fax: (905) 844-0042	
JOB NAME:		CASINO RAMA, ORILLIA, ONTARIO	
TITLE:		SOILED TRAY HANDLING SYSTEM	
DATE:		SEPTEMBER 17, 2001	
SCALE:		1 : 20	
DRAWN BY:		GAKURETSEY	
CHECKED BY:		DRAWING NO: J017041	
		01	

ALL DIMS, DESIGNS, PLANS
BY THE DRAWING ARE OWNED
BY AND ARE THE PROPERTY OF
ORILLIA AND ARE DEVELOPED FOR
USE OF AND IN CONNECTION
WITH THE PROJECT. NO PART
HEREOF OR ANY INFORMATION
HEREON, IN ANY MANNER,
BE REPRODUCED, COPIED, OR
FORWARDED IN ANY MANNER
WITHOUT THE WRITTEN
PERMISSION OF AEROWERKS.

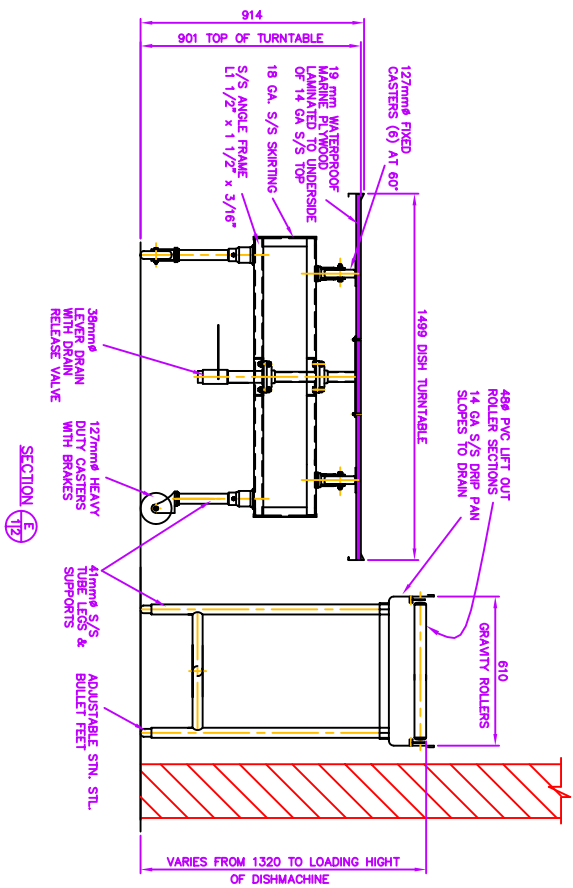
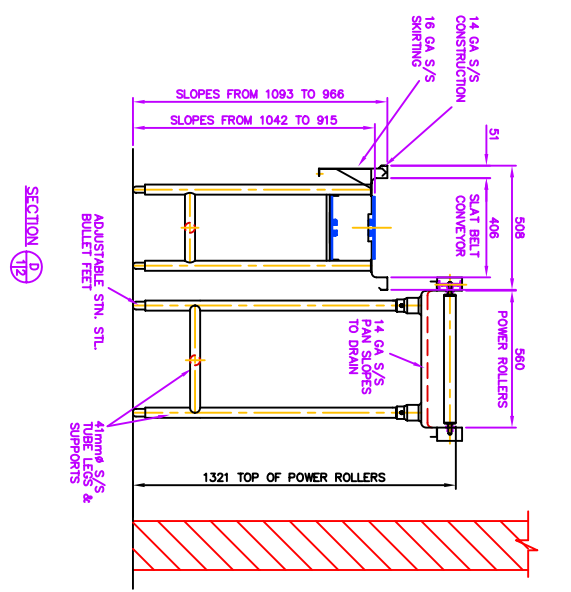
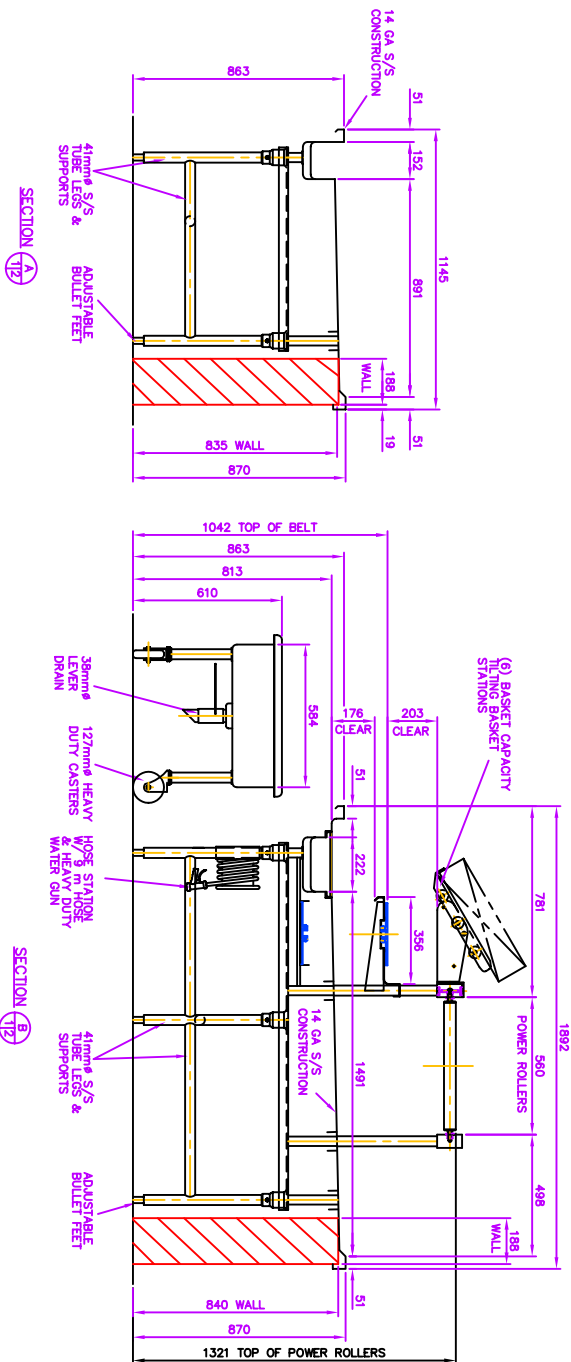

SCALE IN mm

0 250 500

AEROWERKS

1150 Eighth Line, Unit #16, Oakville, Ontario L6H 2R4
Tel: (905) 844-9449 Fax: (905) 844-0042

REVISION	DATE	DESCRIPTION	BY
2	JUN. 4, 01	REVISED AS PER FIELD DIMENSIONS	G.K.
1	NOV. 20, 01	REVISED AS PER CUSTOMER'S REQUEST	G.K.

CUSTOMER:

CASINO RAMA, ORRILLA, ONTARIO

SOLTED TRAY HANDLING SYSTEM

CROSS SECTIONS

DATE: SEPTEMBER 18, 2001

SCALE: 1 : 10

DRAWN BY: G.KRUPETS'KY

CHECKED BY:

JOB NO.: J017041

DRAWING NO.: 02

ALL IDEAS, DESIGNS, PLANS, SPECIFICATIONS, AND DIMENSIONS OF THIS DRAWING ARE OWNED BY AND ARE THE PROPERTY OF AEROWERKS. NO PART OF THIS DRAWING OR THE INFORMATION CONTAINED HEREIN MAY BE REPRODUCED OR TRANSMITTED IN ANY FORM OR BY ANY MEANS, ELECTRONIC OR MECHANICAL, INCLUDING PHOTOCOPYING, RECORDING, OR BY ANY INFORMATION STORAGE AND RETRIEVAL SYSTEM, WITHOUT THE WRITTEN PERMISSION OF AEROWERKS.

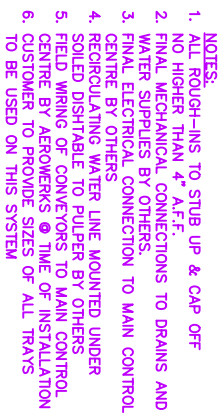



SCALE IN FT.

0 1 2 3 4 5

ALL ORDER DESIGNS PLANNED BY THIS DRAWING ARE VOID OF APPLICABLE AND ARE NOT TO BE USED FOR CONSTRUCTION OF ANY TYPE OF AIRCRAFT OR OTHER STRUCTURE. ANY CHANGES TO THE DESIGN MUST BE APPROVED BY THE DESIGNER. ANY CHANGES TO THE DESIGN MUST BE APPROVED BY THE DESIGNER. ANY CHANGES TO THE DESIGN MUST BE APPROVED BY THE DESIGNER.

CUSTOMER: HOBART CORPORATION

JOB NAME: RIO HOTEL AND CASINO

TITLE: SOLED TRAY HANDLING SYSTEM ITEM 42

DATE: 98/05/05-07

SCALE: 1/2"=1'-0" & NOTED

DRAWN BY: D. CHODHURY

CHECKED BY:

PURCHASE ORDER NO.:

1150 Eighth Ave., Unit #16, Oakville, Ontario L4H 2P4
tel: (905) 844-5949 fax: (905) 844-0042

DATE NO.: J985661

DRAWING NO.: 01

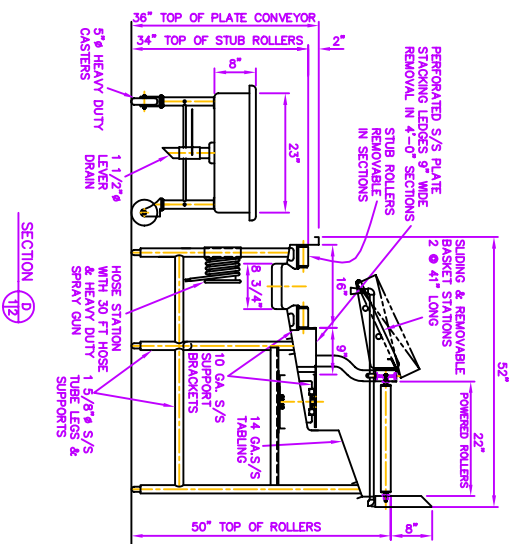
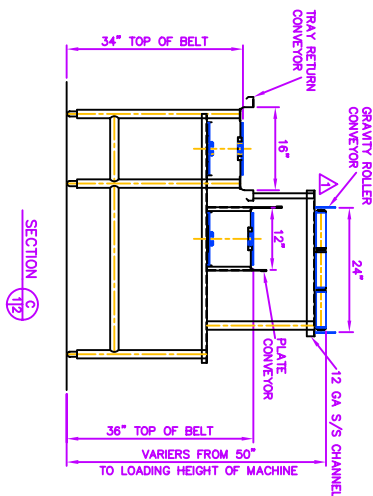
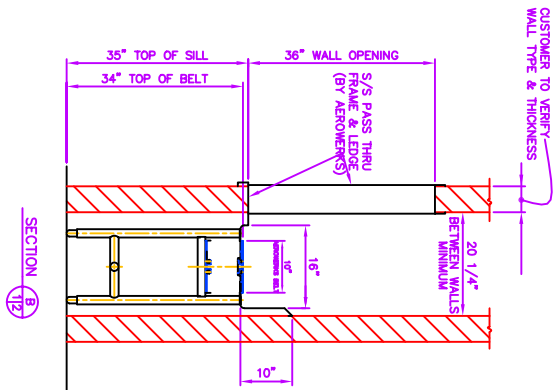
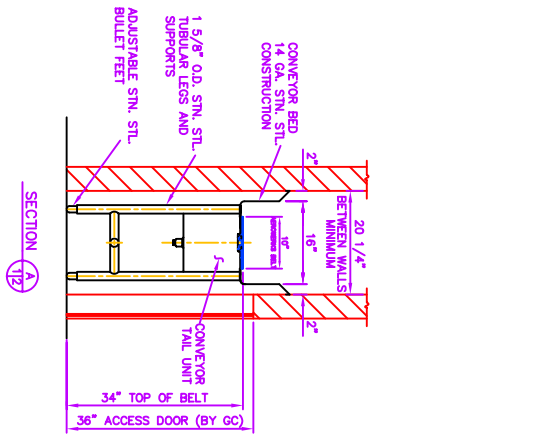

SCALE IN INCHES

0 6 12 18 24

REVISION	DATE	DESCRIPTION	BY
1	06/10/20	ESTIMATED 2000 PAIN FROM UNDERNEATH C.A.C.	D.C.

CUSTOMER: HOBART CORPORATION

ITEM NAME: RIO HOTEL AND CASINO

DATE: 98/05/21

SCALE: 1" = 12"

CHECKED BY: D. CHOUHURY

1150 Eighth Line, Unit #18, Oakville, Ontario L6H 2R4
Tel: (905) 844-9449 Fax: (905) 844-0042

AEROWERKS

PLANS OR ARRANGEMENTS SHALL BE THE PROPERTY OF AEROWERKS. NO PART OF THIS DRAWING IS TO BE REPRODUCED OR TRANSMITTED IN ANY FORM OR BY ANY MEANS, WITHOUT PERMISSION OF AEROWERKS.

JOB NO: J085681

DRAWING NO: 02

PURCHASE ORDER NO:

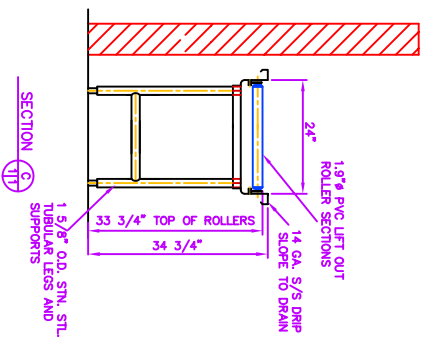
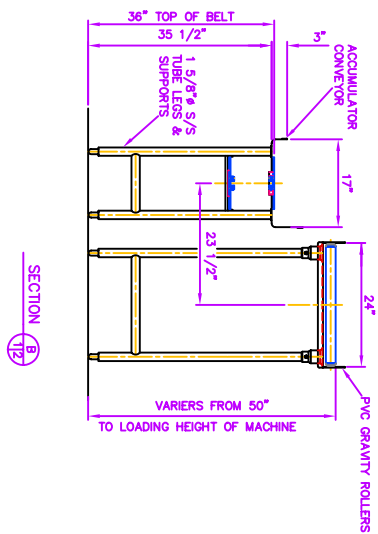
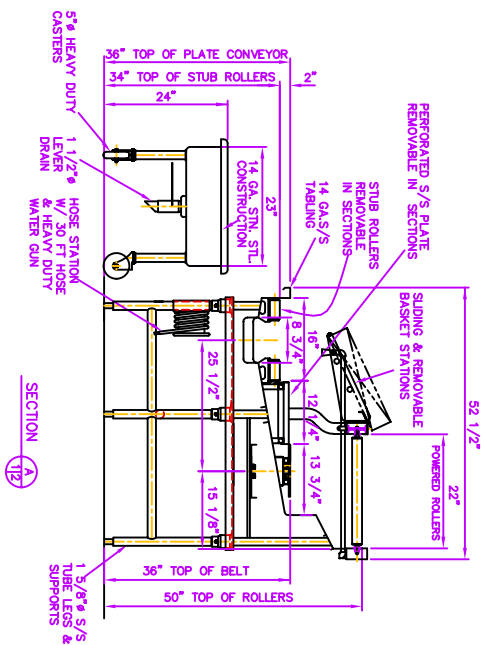

0 1 2 SCALE IN FT.		ALL REFS. DESIGN, PLANS AND AMENDMENTS INDICATED BY THIS DRAWING ARE OWNED BY AEROWERKS INC. ANY REPRODUCTIONS OR ALTERATIONS OR RECREATED AND DEVELOPED FOR ANY PERSON, CORPORATION OR FIRM WITHOUT THE WRITTEN PERMISSION OF AEROWERKS.	
CUSTOMER HOBBART CORPORATION MIRAGE CONVENTION CENTER SLOTTED TRAY HANDLING SYSTEM CROSS SECTIONS	JOB NAME MIRAGE CONVENTION CENTER TITLE SLOTTED TRAY HANDLING SYSTEM CROSS SECTIONS	DATE JULY 29, 1999 DATE JULY 29, 1999	JOB NO. J006317
DRAWN BY: G. KRUPITSKY CHECKED BY:	DRAWING NO. 02	REVISION DATE DESCRIPTION BY	

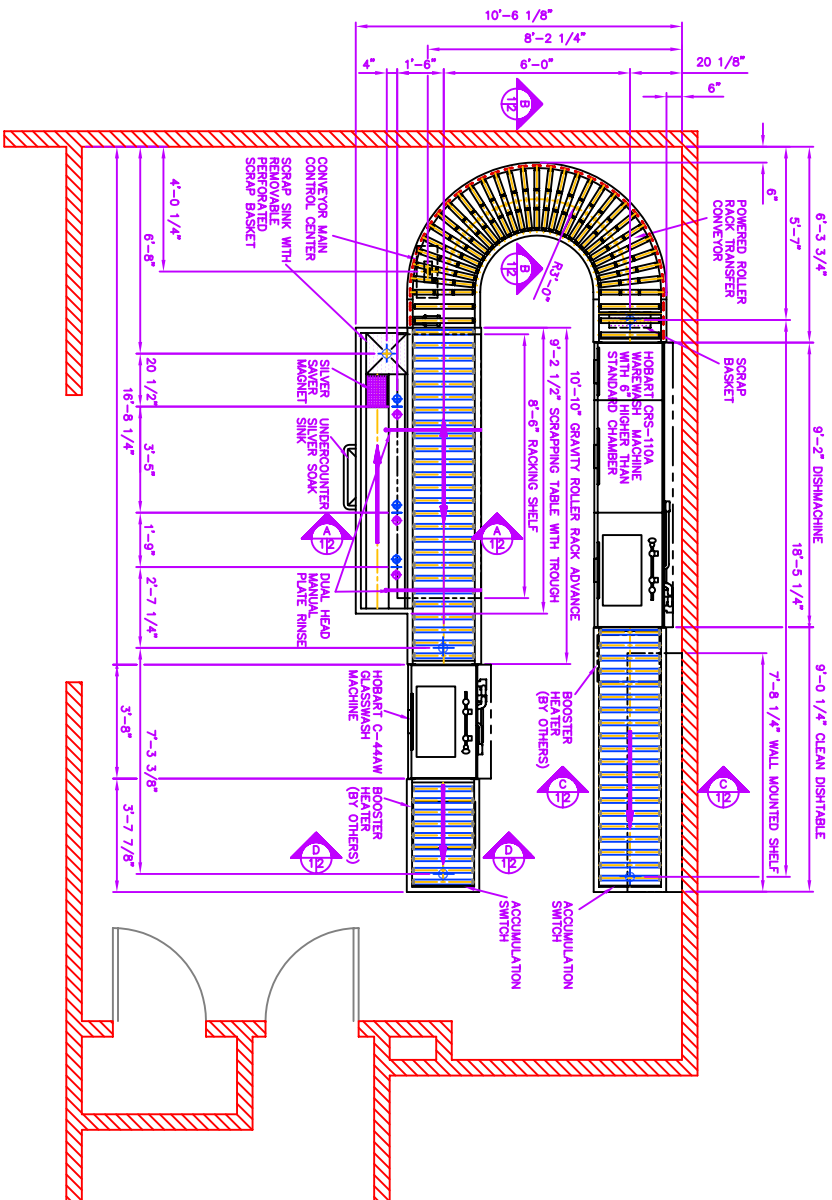

LEGEND FOR FINAL MECHANICAL & ELECTRICAL CONNECTIONS

- 1/2" HD & COLD WATER SUPPLY ~6 A.F.F.
- 1 1/2" DRAIN ~12 A.F.F.
- POWER SUPPLY 15A/208V/3Ø/60Hz (ACTUAL LOAD 3.3A) ~24" A.F.F.

- NOTES.**
1. ALL TROUGH-INS TO STUB UP & CAP OFF NO HIGHER THAN 4' A.F.F.
 2. FINAL MECHANICAL CONNECTIONS TO DRAINS AND WATER SUPPLIES BY OTHERS.
 3. FINAL ELECTRICAL CONNECTION TO MAIN CONTROL CENTRE BY OTHERS
 4. FIELD WIRING OF CONVEYORS TO MAIN CONTROL CENTRE BY AEROWERKS @ TIME OF INSTALLATION
 5. CUSTOMER TO PROVIDE SIZES OF ALL TRAYS TO BE USED ON THIS SYSTEM

0 1 2 3 4 5

SCALE IN FT.

REVISION	DATE	DESCRIPTION	BY

CUSTOMER: 1150 Eighth Line, Unit #16, Oakville, Ontario L6H 2R4 Tel: (905) 844-9449 Fax: (905) 844-0042	
JOB NAME: KEA LANAI RESORT – MAUI, HAWAII	JOB NO.: J006500
TITLE: SOLID TRAY HANDLING SYSTEM PLAN VIEW	DRAWING NO.: J006500
DATE: JUNE 5, 2000	SCALE: 1/2" = 1'-0" & NOTED
DRAWN BY: G.KRUPITSKY	CHECKED BY: G.KRUPITSKY



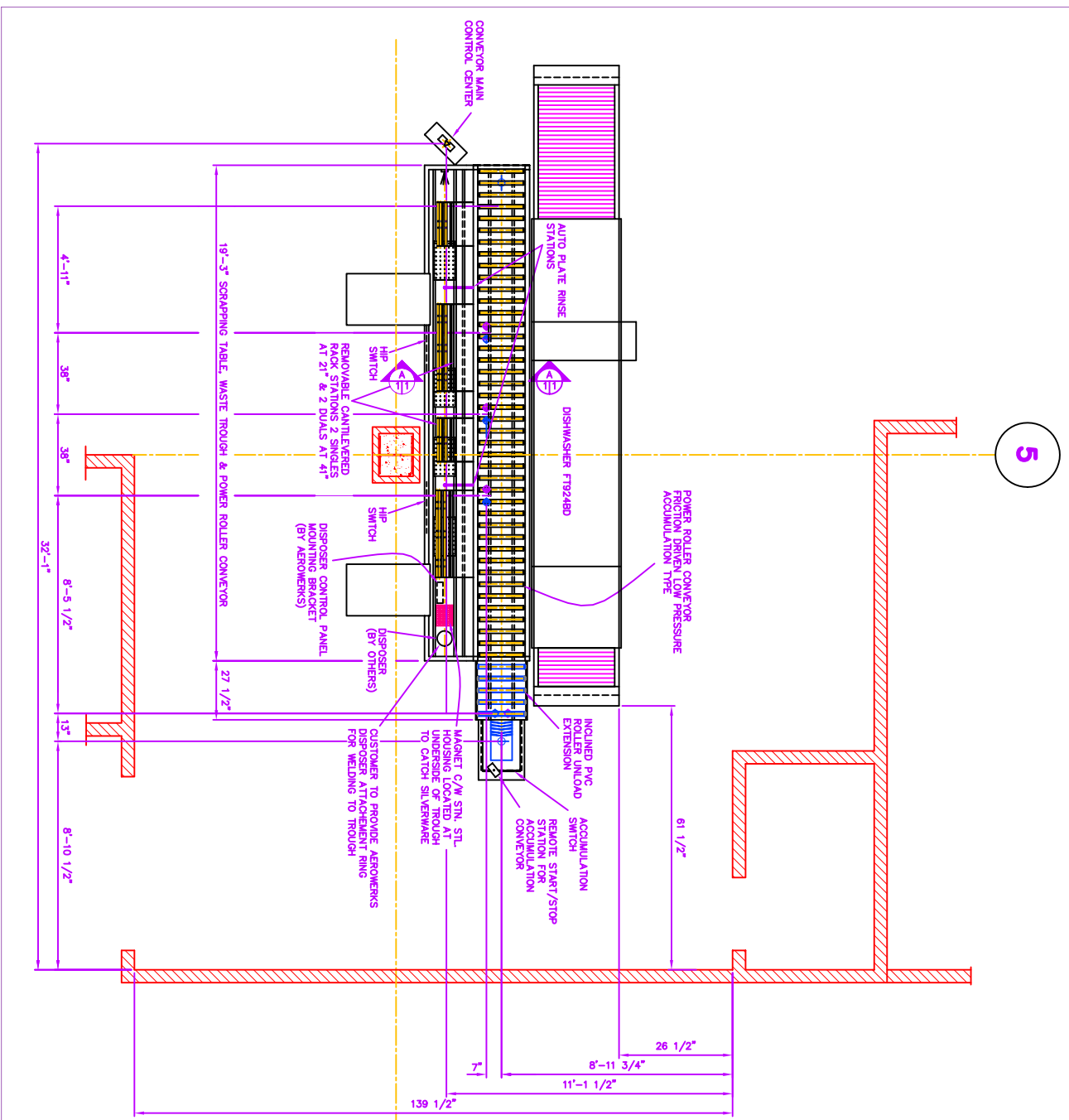

D.7

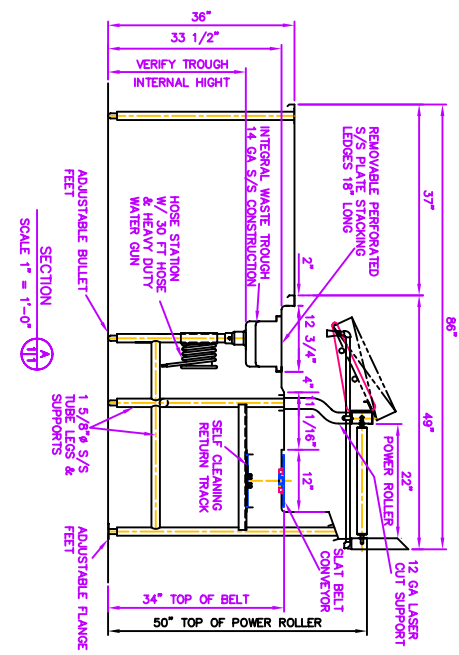

LEGEND FOR FINAL MECHANICAL & ELECTRICAL CONNECTIONS

- 1/2" Ø HOT & COLD WATER SUPPLY ~6" A.F.F.
- 1 1/2" Ø DRAIN ~12" A.F.F.
- POWER SUPPLY 15A/208V/3Ø/60Hz (FULL LOAD 4.7A) ~60" A.F.F.

- NOTES:**
1. ALL ROUGH-INS TO STUB UP & CAP OFF NO HIGHER THAN 4" A.F.F.
 2. FINAL MECHANICAL CONNECTIONS TO DRAINS AND WATER SUPPLIES BY OTHERS.
 3. FINAL ELECTRICAL CONNECTION TO MAIN CONTROL CENTRE BY OTHERS
 4. FIELD WIRING OF CONVEYORS TO MAIN CONTROL CENTRE BY AEROWERKS @ TIME OF INSTALLATION
 5. CUSTOMER TO PROVIDE SIZES OF ALL TRAYS TO BE USED ON THIS SYSTEM

SCALE IN FT. 0 1 2 3 4 5

REVISION	DATE	DESCRIPTION	BY

CUSTOMER: KNOXVILLE CONVENTION CENTER

JOB NAME: ITEM 97 SOILED DISH CONVEYOR

TITLE: PLAN VIEW & CROSS SECTION

DATE: JAN. 6, 2001

SCALE: 1/2" = 1'-0" & NOTED

DRAWN BY: K. ESTIVANOS

CHECKED BY: K. ESTIVANOS

JOB NO.: J016736

DRAWING NO.: 01

1150 Eighth Line, Unit #16, Oakville, Ontario L6H 2R4
Tel: (905) 844-9449 Fax: (905) 844-0042

AEROWERKS

ALL IDEAS, DESIGNS, PLANS AND DIMENSIONS ARE THE PROPERTY OF AEROWERKS. ANY REUSE OR REPRODUCTION OF ANY PART OF THIS DRAWING WITHOUT THE WRITTEN PERMISSION OF AEROWERKS.

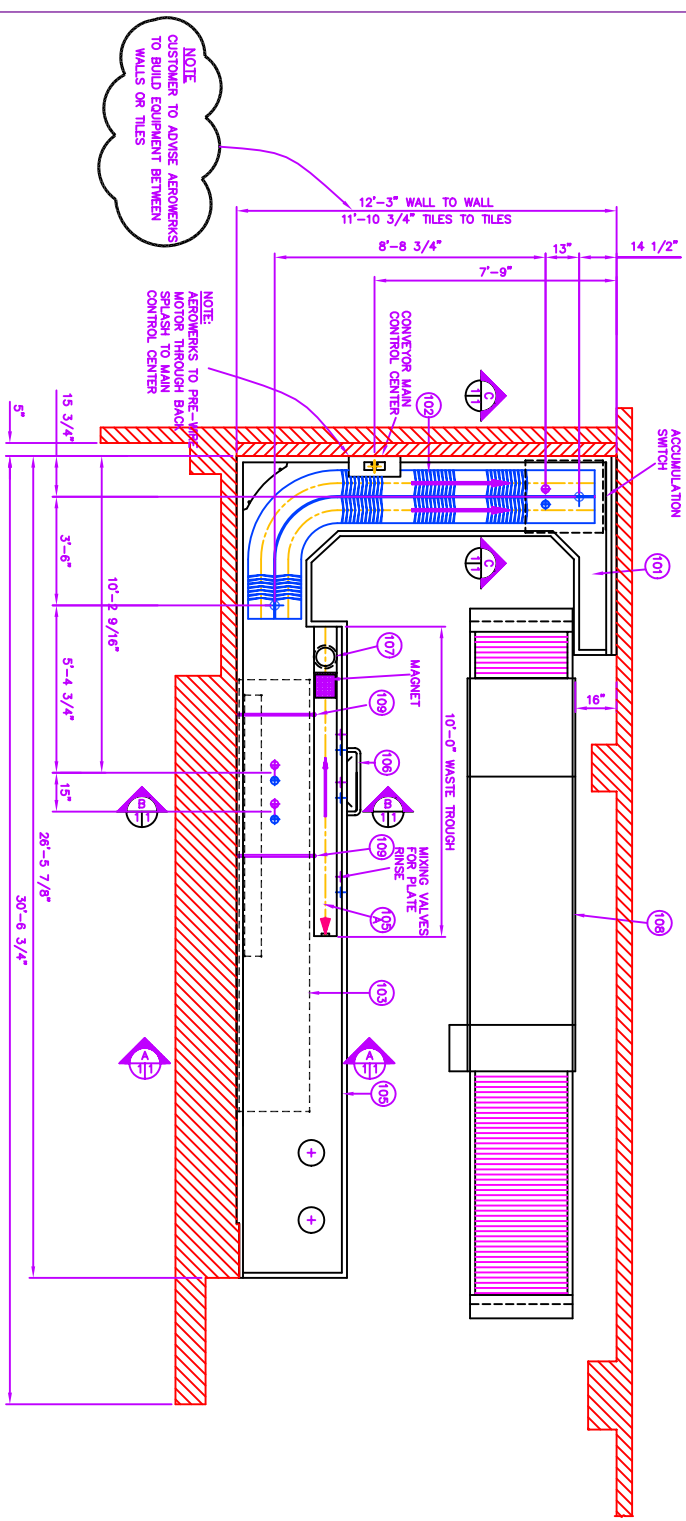

NOTE
CUSTOMER TO ADVISE AEROWERKS
TO BUILD EQUIPMENT BETWEEN
WALLS OR TILES

NOTE:
AEROWERKS TO PRE-INSTALL
A 1/2" DRAIN TO MAIN
CONTROL CENTER
TO MAIN
CONTROL CENTER

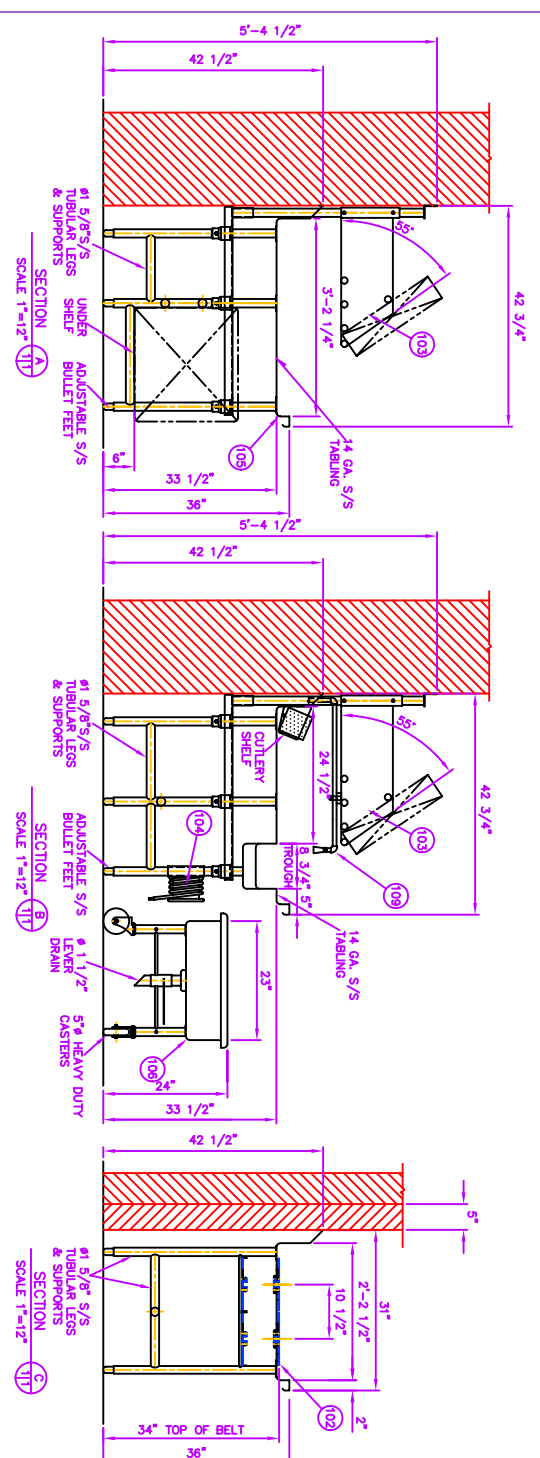

EQUIPMENT LIST:

- # 101 - LANDING TABLE
- # 102 - SOILED DISH CONVEYOR
- # 103 - SLANT RACK
- # 104 - HOSE STATION
- # 105 - SOILED DISH TABLE
- # 105A - DRAIN TROUGH
- # 106 - SILVER SOAK SINK
- # 107 - 3HP DISPOSER (BY OTHERS)
- # 108 - FT922 DISHWASHER (BY OTHERS)
- # 109 - 2 EACH PLATE RINSE

LEGEND FOR FINAL MECHANICAL & ELECTRICAL CONNECTIONS

- 1/2" HOT & COLD WATER SUPPLY ~6" A.F.F.
- 1 1/2" DRAIN ~12" A.F.F.
- POWER SUPPLY 15A/208V/1Ø/60Hz (FULL LOAD 3.3A) ~60" A.F.F.

NOTES:

1. ALL ROUGH-INS TO STUB UP & CAP OFF. NO HIGHER THAN 4" A.F.F.
2. FINAL MECHANICAL CONNECTIONS TO DRAINS AND WATER SUPPLIES BY OTHERS.
3. FINAL ELECTRICAL CONNECTION TO MAIN CONTROL CENTRE BY OTHERS
4. FIELD WIRING OF CONVEYORS TO MAIN CONTROL CENTRE BY AEROWERKS @ TIME OF INSTALLATION
5. CUSTOMER TO PROVIDE SIZES OF ALL TRAYS TO BE USED ON THIS SYSTEM

SCALE IN FT.
0 1 2 3 4 5

AEROWERKS

1150 Eighth Line, Unit 16, Oakville, Ontario L6H 2R4
Tel: (905) 844-9449 Fax: (905) 844-0042

CAPTAIN COOK HOTEL

SOILED TRAY HANDLING SYSTEM

PLAN VIEW & CROSS SECTIONS

JOB NAME: CAPTAIN COOK HOTEL

TITLE: SOILED TRAY HANDLING SYSTEM

DATE: DECEMBER 10, 1998

SCALE: 1/2" = 1'-0" & NOTED

DRAWN BY: D. CHODHURY

CHECKED BY:

JOB NO.: J985897

DRAWING NO.: 01

NO.	DATE	DESCRIPTION	BY
4	01/6/94	ISSUED AS PER CUSTOMER'S NOTES	K.E.
3	01/6/94	ISSUED AS PER CUSTOMER'S NOTES	K.E.
2	02/10/93	ISSUED AS PER CUSTOMER'S NOTES	S.S.
1	06/12/96	ISSUED AS PER CUSTOMER'S NOTES	D.C.